4° EEBB

El pintor
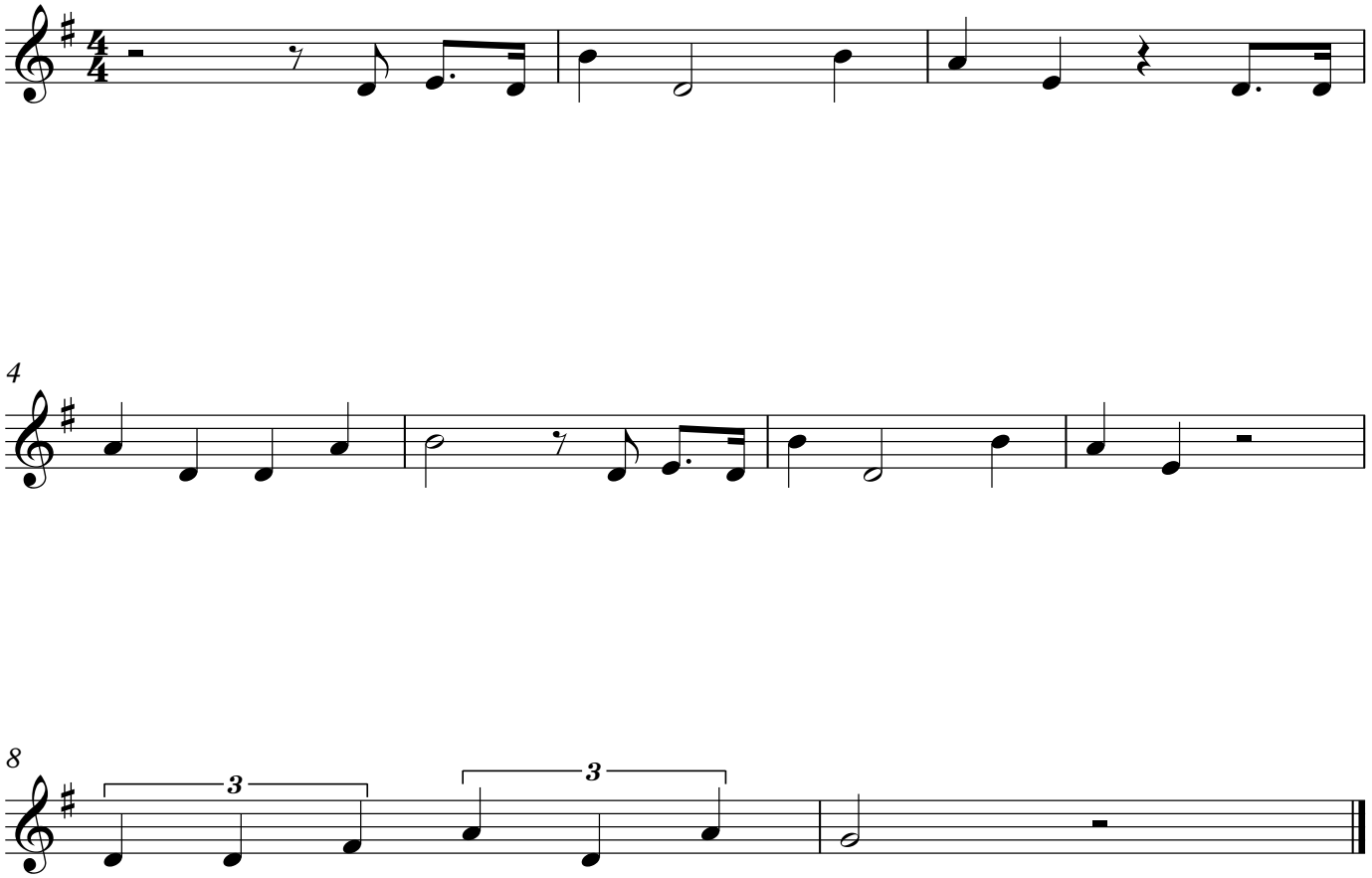
María Inés Ferrero