2° EEPP

Canon
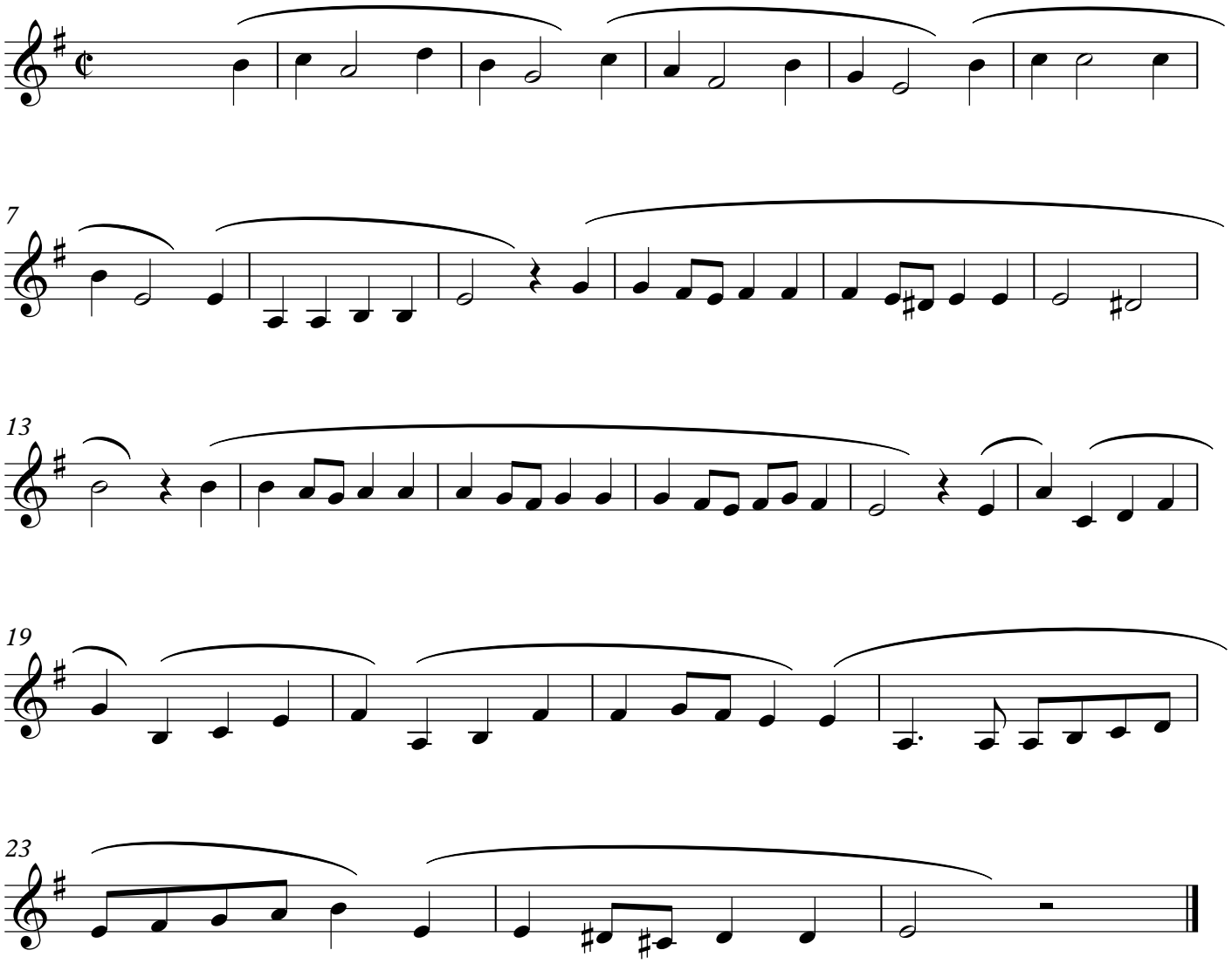
Antonio Caldara