3º EEPP

Sing of the Lord´s gooness
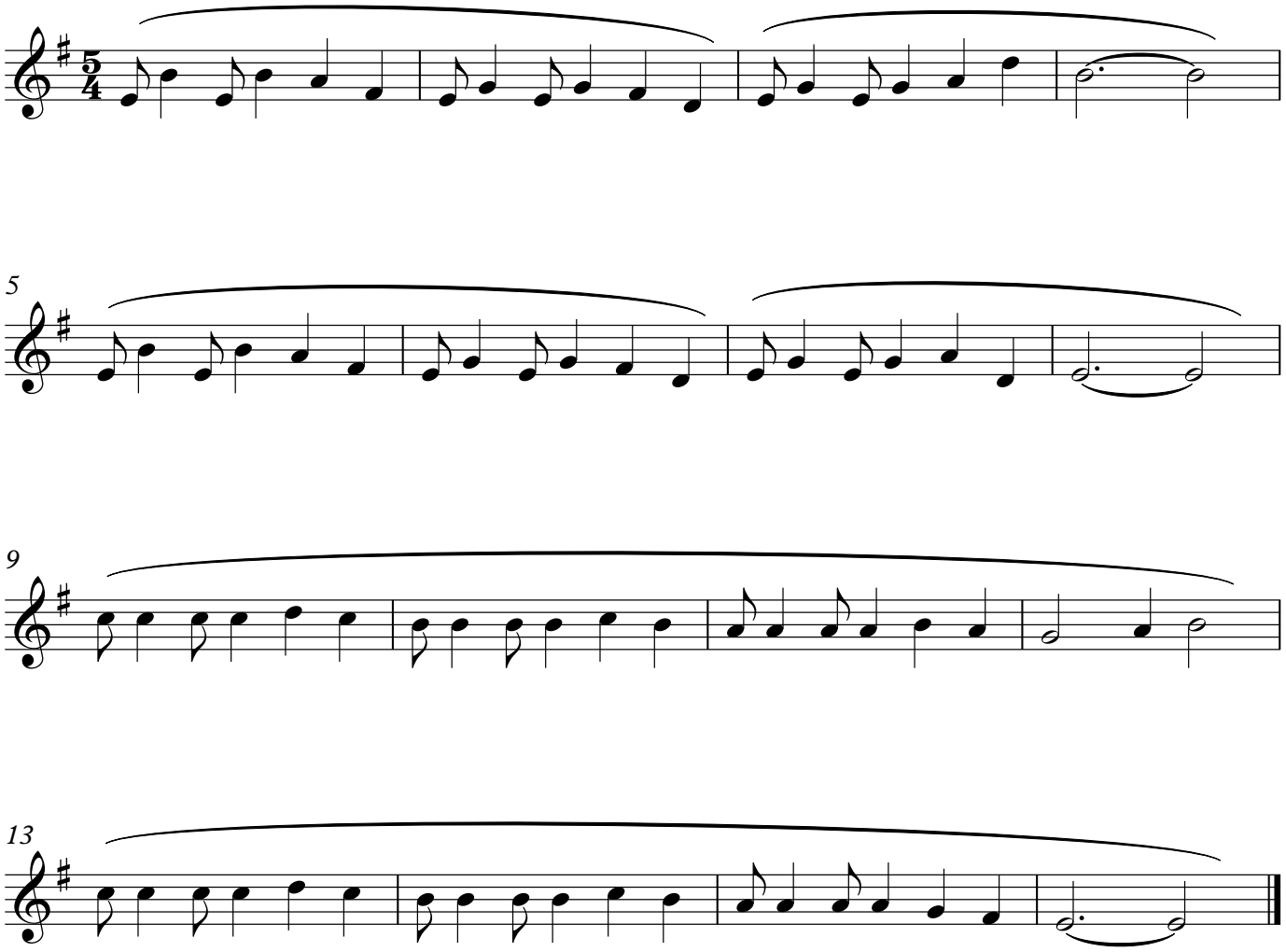
Ernst Sands